



GMT MONTHLY MEMBERSHIP PROGRESS REPORT

Results as of: 5/31/2026

Multiple District 307

LOCATION: INDONESIA

GMT: OPEN

GMT CA 7

Clubs			
RESULTS FOR 2025-2026			
QUARTER	NEW CLUB GOAL	NEW CLUBS	DROPPED CLUBS
JULY/AUG/SEPT	14	35	6
OCT/NOV/DEC	6	11	17
JAN/FEB/MAR	7	19	11
APR/MAY/JUNE	6	24	0

Members			
RESULTS FOR 2025-2026			
QUARTER	MEMBER GROWTH NET GOAL	MEMBER GROWTH ACTUAL	DROPPED MEMBERS ACTUAL (including transfers)
JULY/AUG/SEPT	300	1,327	637
OCT/NOV/DEC	250	818	2,075
JAN/FEB/MAR	300	811	281
APR/MAY/JUNE	480	1,183	339

GOALS AND ACTUAL NEW CLUBS CUMULATIVE

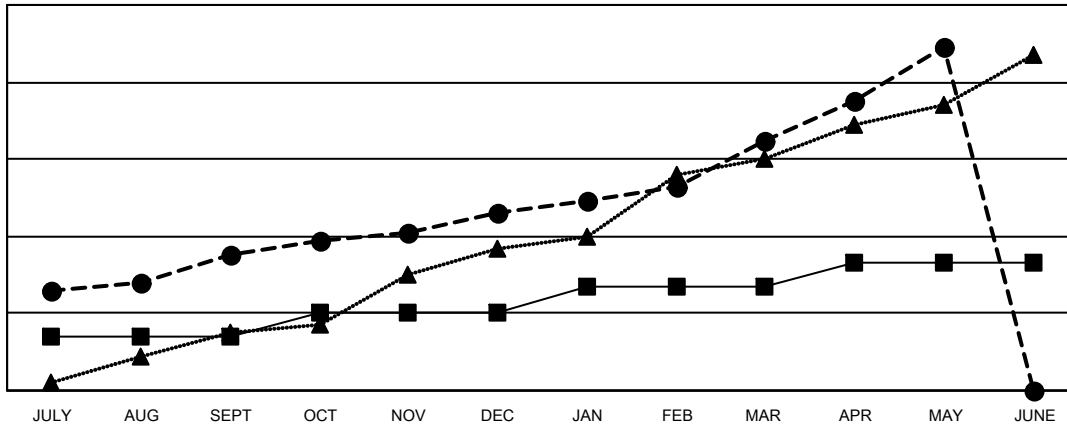

- - CURRENT YEAR GOALS FOR NEW CLUBS
- - CURRENT YEAR ACTUAL NEW CLUBS
- ▲ - LAST YEAR ACTUAL NEW CLUBS

GOALS AND ACTUAL MEMBERS CUMULATIVE

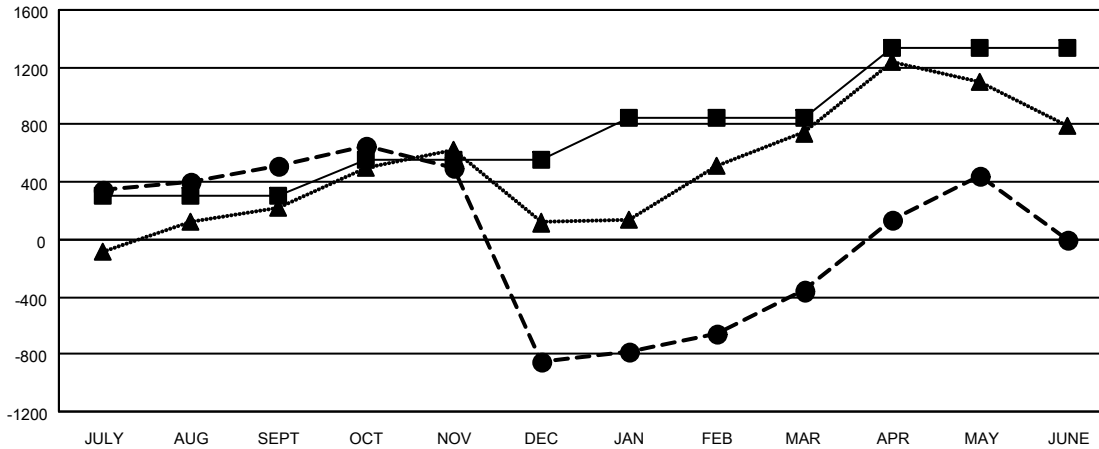

- - MEMBER GROWTH NET GOAL
- - MEMBER GROWTH ACTUAL
- ▲ - LAST YEAR MEMBERSHIP ACTUAL

<p>DROPPED CLUBS: 34</p>	<p>354 CLUBS OF 612 ADDED 1 OR MORE NEW MEMBERS</p>	<p style="text-align: center;"><u>GENDER DISTRIBUTION</u></p> <p>MALE 6,342 (41.46%)</p> <p>FEMALE 8,954 (58.54%)</p>												
<p><u>DROPPED MEMBERS</u></p> <table style="width: 100%; border-collapse: collapse;"> <tr> <td style="width: 70%;">DECEASED</td> <td style="text-align: right;">41</td> </tr> <tr> <td>CLUB CANCELLED</td> <td style="text-align: right;">339</td> </tr> <tr> <td>OTHER</td> <td style="text-align: right;">2,937</td> </tr> <tr> <td>TOTAL</td> <td style="text-align: right;">3,317</td> </tr> </table>	DECEASED	41	CLUB CANCELLED	339	OTHER	2,937	TOTAL	3,317	<p style="text-align: center;">CLICK HERE FOR CUMULATIVE MEMBERSHIP DATA</p>	<table style="width: 100%; border-collapse: collapse;"> <tr> <td style="width: 70%;">TOTAL FAMILY UNIT MEMBERS</td> <td style="text-align: right;">3,543</td> </tr> <tr> <td>FAMILY MEMBERS PAYING HALF DUES</td> <td style="text-align: right;">2,108</td> </tr> </table>	TOTAL FAMILY UNIT MEMBERS	3,543	FAMILY MEMBERS PAYING HALF DUES	2,108
DECEASED	41													
CLUB CANCELLED	339													
OTHER	2,937													
TOTAL	3,317													
TOTAL FAMILY UNIT MEMBERS	3,543													
FAMILY MEMBERS PAYING HALF DUES	2,108													